Vanasse Hangen Brustlin, Inc.
Transportation
Land Development
Environmental Services

8300 Boone Boulevard, Suite 700
Vienna, Virginia 22182
703.847.3071 • FAX 703.847.0298

Giant of Maryland, LLC
1385 Hancock Street
Quincy, Massachusetts 02169

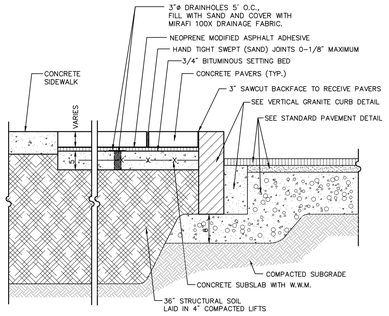

Precast Paver on Concrete Base

N.T.S. Source: DDOT

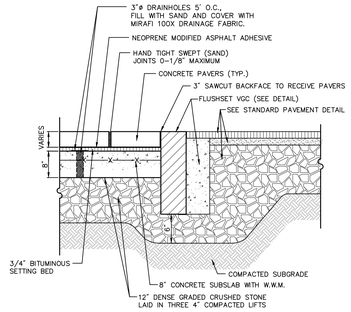

Precast Paver in Roadway

N.T.S. Source: DDOT

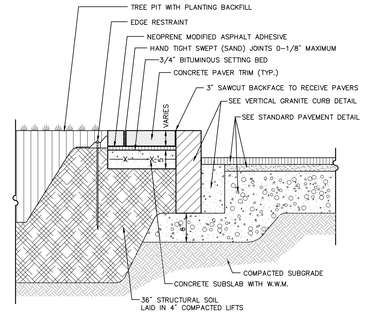

Precast Paver Trim on Concrete Base at VGC

N.T.S. Source: DDOT

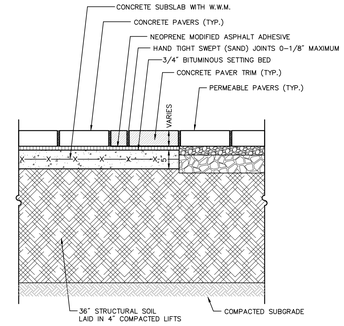

Precast Paver Trim on Concrete Base at Permeable Pavers

N.T.S. Source: DDOT

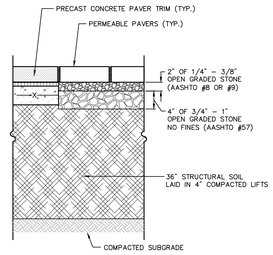

Permeable Paver Detail

N.T.S. Source: DDOT

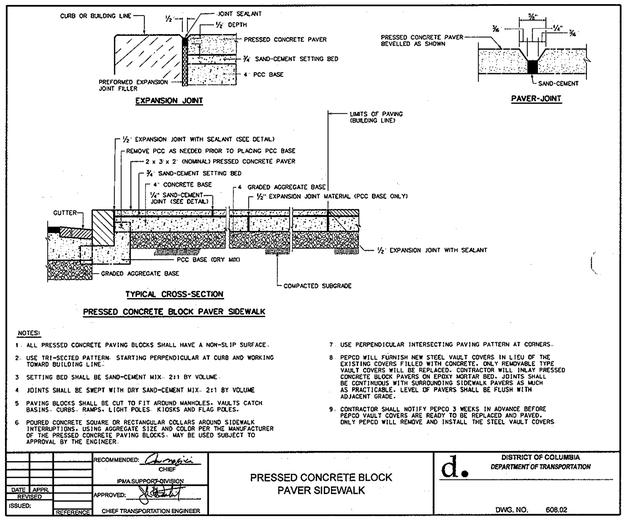

PRESSED CONCRETE BLOCK PAVER SIDEWALK

NOTES:

1. ALL PRESSED CONCRETE PAVING BLOCKS SHALL HAVE A NON-SLIP SURFACE.
2. USE TRI-SECTED PATTERN. STARTING PERPENDICULAR AT CURB AND WORKING TOWARD BUILDING LINE.
3. SETTING BED SHALL BE SAND-CEMENT MIX. 2:1 BY VOLUME.
4. JOINTS SHALL BE SWEPT WITH DRY SAND-CEMENT MIX. 2:1 BY VOLUME
5. PAVING BLOCKS SHALL BE CUT TO FIT AROUND MANHOLES, VAULTS CATCH BASINS, CURBS, RAMPS, LIGHT POLES KIOSKS AND FLAG POLES.
6. POURED CONCRETE SQUARE OR RECTANGULAR COLLARS AROUND SIDEWALK INTERRUPTIONS. USING AGGREGATE SIZE AND COLOR PER THE MANUFACTURER OF THE PRESSED CONCRETE PAVING BLOCKS. MAY BE USED SUBJECT TO APPROVAL BY THE ENGINEER.
7. USE PERPENDICULAR INTERSECTING PAVING PATTERN AT CORNERS.
8. PEPCO WILL FURNISH NEW STEEL VAULT COVERS IN LIEU OF THE EXISTING COVERS FILLED WITH CONCRETE. ONLY REMOVABLE TYPE VAULT COVERS WILL BE REPLACED. CONTRACTOR WILL INLAY PRESSED CONCRETE BLOCK PAVERS ON EPOXY MORTAR BED. JOINTS SHALL BE CONTINUOUS WITH SURROUNDING SIDEWALK PAVERS AS MUCH AS PRACTICABLE. LEVEL OF PAVERS SHALL BE FLUSH WITH ADJACENT GRADE.
9. CONTRACTOR SHALL NOTIFY PEPCO 3 WEEKS IN ADVANCE BEFORE PEPCO VAULT COVERS ARE READY TO BE REPLACED AND PAVED. ONLY PEPCO WILL REMOVE AND INSTALL THE STEEL VAULT COVERS

		RECOMMENDED: CHIEF IPMA SUPPORT DIVISION	PRESSED CONCRETE BLOCK PAVER SIDEWALK
DATE	APPR.	APPROVED: CHIEF TRANSPORTATION ENGINEER	d. DISTRICT OF COLUMBIA DEPARTMENT OF TRANSPORTATION
REVISED			
ISSUED:			DWG. NO. 608.02

Pressed Concrete Block Paver Sidewalk

N.T.S. Source: DDOT 608.02

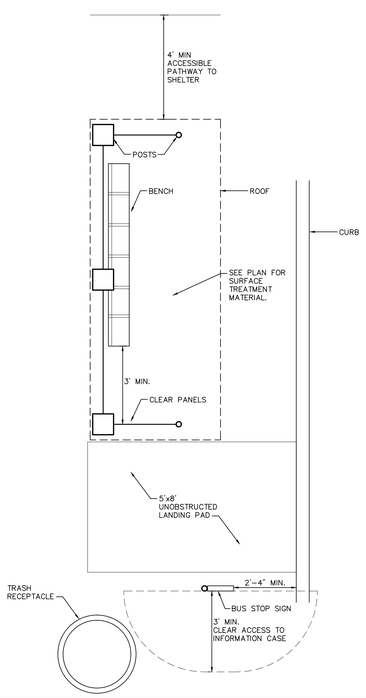

Bus Shelter

1/11

N.T.S. Source: VHB LD_

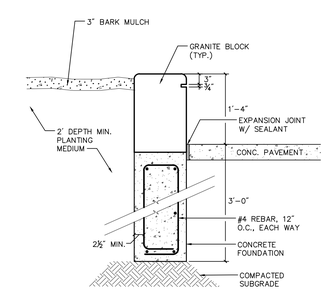

Planter Wall

N.T.S. Source: VHB LD_

No.	Revision	Date	Approd.

Designed by | Drawn by | Checked by
CAD checked by | Approved by
Scale N.T.S. | Date April 14, 2011

Project Title
Cathedral Commons

Wisconsin Avenue & Idaho Avenue NW
District of Columbia

Issued for
Public Space Committee

Not Approved for Construction

Drawing Title
Details - Site

DISTRICT OF COLUMBIA TERESA A. LOPEZ No. PE901741 PROFESSIONAL ENGINEER
4/1/11

Drawing Number
C6.01

Sheet 40 of 47

Project Number
38025.00